

Official Ballot
Presidential General Election
November 3, 2020

BS 1 - Page 1

State of Maryland, Harford County

Instructions

Making Selections

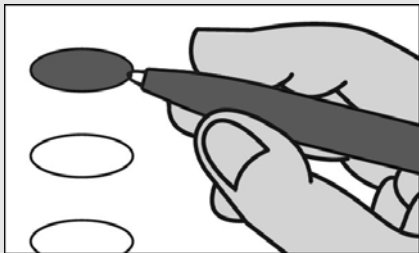

Fill in the oval to the left of the name of your choice. You must blacken the oval completely, and do not make any marks outside of the oval. You do not have to vote in every race.



Do not cross out or erase, or your vote may not count. If you make a mistake or a stray mark, you may ask for a new ballot.

Optional write-in

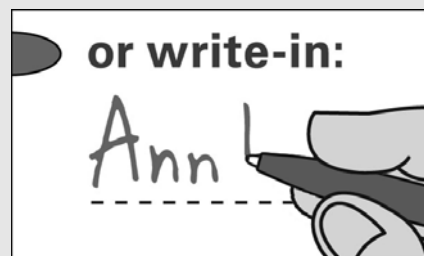

To add a candidate, fill in the oval to the left of "or write-in" and print the name clearly on the dotted line.

President and Vice President
of the United States
Vote for 1

Donald J. Trump
and
Michael Pence
Republican

Joe Biden
and
Kamala Harris
Democratic

Jo Jorgensen
and
Jeremy Spike Cohen
Libertarian

Howie Gresham Hawkins
and
Angela Walker
Green

Jerome M. Segal
and
John de Graaf
Bread and Roses

or write-in:

Representative in Congress
District 2
Vote for 1

Johnny Ray Salling
Republican

C.A. Dutch Ruppertsberger
Democratic

or write-in:

Judge, Court of Special
Appeals At Large
E. Gregory Wells
Vote Yes or No
For Continuance in Office

Yes

No

Vote Both Sides
BS 1 - PG. 1 of 2



Question 1
Constitutional Amendment
(Ch. 645 of the 2020 Legislative
Session)
State Budget Process

The proposed amendment authorizes the General Assembly, in enacting a balanced budget bill for fiscal year 2024 and each fiscal year thereafter, to increase, diminish, or add items, provided that the General Assembly may not exceed the total proposed budget as submitted by the Governor.

(Amending Article II Section 17 and Article III Sections 14 and 52 of the Maryland Constitution)

- For the Constitutional Amendment**
- Against the Constitutional Amendment**

Question 2
Commercial Gaming Expansion
Referendum
(Ch. 492 of the 2020 Legislative
Session)
Expansion of Commercial Gaming -
Sports and Event Wagering

Do you approve the expansion of commercial gaming in the State of Maryland to authorize sports and events betting for the primary purpose of raising revenue for education?

- For the Referred Law**
- Against the Referred Law**

End of Ballot
BS 1 - PG. 2 of 2

